

ALTO 1

Dizzy Gillespie
arr. Michael P. Mossman

NIGHT IN TUNISIA

Mambo: ♩ = 200

ff

7

4X's
Tacet, 1st/2nd X

12

4X's

13

17

1. 2.

22

Soli:
f

23

25

29

31

33

39

38

43

(unis)

3

NIGHT IN TUNISIA

ALTO 1

2

48 (div)

52 55 6

62 63

66

71 71 6 79

81

84 soli:

87 87

91

NIGHT IN TUNISIA

ALTO 1

SOLO: 2nd X (to m. 126)
(Backgrounds 1st X)

95 **95** C13(#11) Bm⁶/9 C13(#11) Bm⁶/9

1stX only

99 C13(#11) Bm⁶/9 C#m7(b5) F#+7(#9)Bm⁶/9 G9 C#+7(#9)F#+7(#9)

103 **103** C13(#11) Bm⁶/9 C13(#11) Bm⁶/9 C13(#11)

108 Bm⁶/9 C#m7(b5) F#+7(#9) Bm⁶/9 Dm7 G7 **111** F#+7(b5) B7(b9)

113 Em⁶/9 Fm7 B^b9 Em7(b5) A+7(#9) DMA7 G9

118 C#m7(b5) F#+7(#9) **119** C13(#11) Bm⁶/9 C13(#11)

122 Bm⁶/9 C13(#11) Bm⁶/9 C#m7(b5) F#+7(#9)Bm⁶/9

127 **127** 2nd X Only

131

ALTO 2

Dizzy Gillespie
arr. Michael P. Mossman

NIGHT IN TUNISIA

Mambo: ♩ = 200

ff

9 4X's
Tacet. 1st/2nd X

7 4X's 13

12

17 1. 2.

22 *Soli:*
f 23

26

30 31

34

38 39

43 (unis) 3

48 (div)

NIGHT IN TUNISIA

2

ALTO 2

52 55 6

62 63

66

71 71 6 79

81

85 87

89

94 95 1stX only 7 103 6

111 111 7 119 8 127 2nd X Only

129

132

NIGHT IN TUNISIA

ALTO 2

135

135

140

143

144

149

151

154

159

159

164

167

170

175

Soli:

178

TENOR 1

Dizzy Gillespie
arr. Michael P. Mossman

NIGHT IN TUNISIA

Mambo: ♩ = 200

ff

9 4X's Tacet 1st/2nd X

7

12 4X's 13

16 1. 2.

21 *Soli: f* 23

25

29 31

33 39

38

44 (unis) 3

49 (div) 3

NIGHT IN TUNISIA

3

TENOR 1

135

135

140

140

144

149

149

154

159

159

164

164

170

174

178

Soli:

178

TENOR 2

Dizzy Gillespie
arr. Michael P. Mossman

NIGHT IN TUNISIA

Mambo: ♩ = 200

ff

7

9 4X's
Tacet 1st/2nd X

12 4X's 13

16 1.

21 2. *Soli:* 23 *f*

25

29 31

33

38 39

NIGHT IN TUNISIA

TENOR 2

45 *(unis)*

50 *(div)*

55

65

70

80

84 *soli:*

88

93

109

NIGHT IN TUNISIA

TENOR 2

127 2nd X Only

127

135

132

136

143

141

146

151

151

159

156

2

161

167

167

172

Soli:

177

BARI

Dizzy Gillespie
arr. Michael P. Mossman

NIGHT IN TUNISIA

Mambo: ♩ = 200

NIGHT IN TUNISIA

BARI

2

(unis)

45

50 (div)

55

65

69

79

83

87

92

109

6

6

6

7

7

8

solli:

> 1stX only

55

63

71

79

87

95

103

111

119

NIGHT IN TUNISIA

BARI

127 *2nd X Only*

127

132

137

142

147

152

157

162

168

173

178 *Soli:*

TRUMPET 1

Dizzy Gillespie
arr. Michael P. Mossman

NIGHT IN TUNISIA

Mambo: ♩ = 200

ff

7

9 4X's 4

13 2ndX Only

mf

15

2

1.

21

2.

23

3

3

30

31

35

39

39

44

50

NIGHT IN TUNISIA

TRUMPET 1

2

55

78

86

91

95

115 (unis) (div)

126

138

144

NIGHT IN TUNISIA

TRUMPET 1

151

151

155

159

159

164

164

171

171

176

176

TRUMPET 2

Dizzy Gillespie
arr. Michael P. Mossman

NIGHT IN TUNISIA

Mambo: ♩ = 200

ff

7

9 4X's 4 13 2ndX Only

mf

15

2 1.

21

2. 23 3 3

30

31

35

39

39

44

50

NIGHT IN TUNISIA

TRUMPET 2

55 55 7 63 7 71 6

78 79 4

86 87

92 95 1stX only 7

103 103 7 111 3 (unis)

117 119 6 (div)

127 127 7 2nd X Only 135 2

139 143 2 2

146 143 2

NIGHT IN TUNISIA

TRUMPET 2

3

151

151

156

156

161

161

167

167

172

172

177

177

TRUMPET 3

Dizzy Gillespie
arr. Michael P. Mossman

NIGHT IN TUNISIA

Mambo: ♩ = 200

ff

9 4X's 4 13 2ndX Only

mf

15 2 1.

21 2. 23 3 3

30 31

35

39 39

44 -3

50

NIGHT IN TUNISIA

TRUMPET 3

2

55 55 7 63 7 71 6

78 79 4

86 87

91

95 95 *1stX only* 7 103 7 111

112 3 *(unis)* *(div)*

119 119 6 127 7 *2nd X Only*

135 135 2 2

142 143 2

NIGHT IN TUNISIA

TRUMPET 3

3

148

154

159

164

171

176

TRUMPET 4
(JAZZ)

Dizzy Gillespie
arr. Michael P. Mossman

NIGHT IN TUNISIA

Mambo: ♩ = 200

ff

6

13

17

21

30

35

39

44

50

Solo

4X's
3

Solo: Last X Only

1. 2.

2. 3

(ens)

-3

NIGHT IN TUNISIA

TRUMPET 4

2

Solo

55 $F13(\#11)$ $Em6/9$ $F13(\#11)$ $Em6/9$

59 $F13(\#11)$ $Em6/9$ $F\#m7(b5)$ $B+7(\#9)$ $Em6/9$ $C\#13(b9)$ $F\#+7(\#9)$

63 $F13(\#11)$ $Em6/9$ $F13(\#11)$ $Em6/9$

67 $F13(\#11)$ $Em6/9$ $F\#m7(b5)$ $B+7(\#9)$ $Em6/9$ $Cm7$ $F7$

71 $Bm7(b5)$ $E7(b9)$ $Fm7$ $Bb13$ $Am7$ $Bbm7$ $Eb9$

75 $Am7(b5)$ $D7(b9)$ $Ebm7$ $Ab13$ $GMA9$ $C9$ $F\#m7(b5)$ $B+7(\#9)$

79 $F13(\#11)$ $Em6/9$ $F13(\#11)$ $Em6/9$ $F13(\#11)$

84 $Em6/9$ $F\#m7(b5)$ $B+7(\#9)$ $Em6/9$ **87**

90

NIGHT IN TUNISIA

TRUMPET 4

3

95 1stX only 7 103 7

94

111 117 3 (unis)

119 119 6 127 7 2nd X Only SOLO: w/trb 135 3

136

142 Lead: 143 3 3

148 151

153

159 159

164 2 Solo 167 3 3

170 (ens)

175 Em⁶/₉ Solo Fill

TROMBONE 1

Dizzy Gillespie
arr. Michael P. Mossman

NIGHT IN TUNISIA

Mambo: ♩ = 200

ff

7

9 4X's 4 13 2ndX, Only

mf

15 Both X's 1.

21 2. 2 23 3 (unis)

29 (div) 31 3

37 39

43 (unis) -3

49 (div)

53 55 7

NIGHT IN TUNISIA

TROMBONE 1

2

63

63

70

70

(unis)

74

79

79

(div)

85

85

90

90

95

95

1stX only

2nd X only

112

112

(unis)

118

118

NIGHT IN TUNISIA

TROMBONE 1

2nd X Only

127

127

131

131

SOLO: w/tpt

135

135

139

139

143

143

147

147

151

151

155

155

(unis)

159

159

NIGHT IN TUNISIA

TROMBONE 1

4

TROMBONE 2 (JAZZ)

Dizzy Gillespie
arr. Michael P. Mossman

NIGHT IN TUNISIA

Mambo: ♩ = 200

ff

7

9 4X's 4

13 2ndX Only

mf

15

Both X's

1.

2. 2 23 3

21

(unis)

29

(div)

31

3

37

39

43

(unis)

49

(div)

53

55

7

NIGHT IN TUNISIA

TROMBONE 2

63

63

2

70

71

(unis)

74

74

79

79

(div)

85

87

90

90

NIGHT IN TUNISIA

TROMBONE 2

SOLO: 1st X (to m. 126)
(Backgrounds 2nd X)

95 95 $E^b13(\#11)$ $Dm^6/9$ $E^b13(\#11)$ $Dm^6/9$

95 1stX only

99 $E^b13(\#11)$ $Dm^6/9$ $Em^7(b5)$ $A+7(\#9)$ $Dm^6/9$ B^b9 $E+7(\#9)$ $A+7(\#9)$

99

103 103 $E^b13(\#11)$ $Dm^6/9$ $E^b13(\#11)$ $Dm^6/9$

103

107 $E^b13(\#11)$ $Dm^6/9$ $Em^7(b5)$ $A+7(\#9)$ $Dm^6/9$ Fm^7 B^b9

107

111 111 $Am^7(b5)$ $D7(b9)$ $Gm^6/9$ $A^b m^7$ D^b9

111

115 $Gm^7(b5)$ $C+7(\#9)(unis)$ $FMA7$ B^b9 $Em^7(b5)$ $A+7(\#9)$

115

119 119 $E^b13(\#11)$ $Dm^6/9$ $E^b13(\#11)$ $Dm^6/9$

119

123 $E^b13(\#11)$ $Dm^6/9$ $Em^7(b5)$ $A+7(\#9)$ $Dm^6/9$

123

127 127 2nd X Only

127

131 $E^b13(\#11)$ $Dm^6/9$ $E^b13(\#11)$ $Dm^6/9$

131

NIGHT IN TUNISIA

TROMBONE 2

135

141

146

151

156

161

167

173

178

TROMBONE 3

Dizzy Gillespie
arr. Michael P. Mossman

NIGHT IN TUNISIA

Mambo: ♩ = 200

ff

9 4X's 4 13 2ndX Only
mf

Both X's 1.

2. 2 23 3 (unis)
15 21

31 3 (div)
29

39
37

(unis) -3
43

p. (div)
49

55 7
53

(Turn page)

NIGHT IN TUNISIA

TROMBONE 3

63

63

70

70 (unis) 3

75

75 (div) 3

81

87

93

93 95 1stX only 7 103 7

111

111 (unis)

117

117 119 5

127

127 2nd X Only

131

NIGHT IN TUNISIA

TROMBONE 3

3

135

141

146

151

155

159

164

170

176

TROMBONE 4 (BASS TRB)

Dizzy Gillespie
arr. Michael P. Mossman

NIGHT IN TUNISIA

Mambo: ♩ = 200

ff

9 4X's

5

13 2ndX Only

mf

Both X's

13

1. 2. 23 3

19 (unis)

28 (div)

31

33 3 39

41

(unis) -3 (div)

46

55 7

52 (Turn Page)

NIGHT IN TUNISIA

TROMBONE 4

2

63

63

70

71

(unis)

75

79

(div)

81

87

87

93

95

> 1stX only

7

103

7

111

111

(unis)

117

119

5

NIGHT IN TUNISIA

TROMBONE 4

3

127 2nd X Only

127

135

143

151

157

162

167

173

178

PIANO

Dizzy Gillespie
arr. Michael P. Mossman

NIGHT IN TUNISIA

Mambo: ♩ = 200

E^b13(#11) Dm⁶/9 E^b13(#11) Dm⁶/9

E^b13(#11) Dm⁶/9 E^b13(#11) Dm⁶/9 E^b13(#11)

5 9 4X's 4X's

13

1. E^m7(b5) A+7(#9) Dm⁶/9 B^b13 A+7(#9) 2. E^m7(b5) A+7(#9) Dm⁶/9 B^b7 sus4 3

23 Am7(b5) D7(b9) Gm⁶ D7(b9) Gm⁶ Gm(+7) Gm⁷ Gm⁶

27 Gm⁷(b5) C7(b9) FMA7 Fm⁷ B^b7 E^m7(b5) E^b7 A+7(#9)

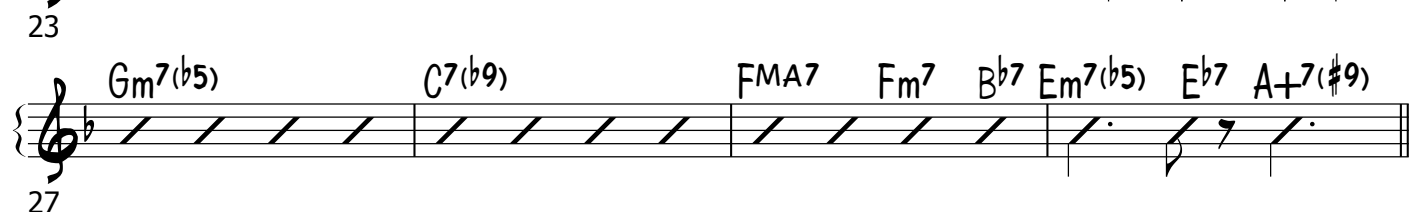

NIGHT IN TUNISIA

PIANO

31

31

36

Em7(b5)A+7(#9)Dm6/9

39

41

46

Gm(MA7) Gm7 C13(b9) F6/9

51

Db+7(#9) B13(#11) Db+7(#9) Bb13(#11) Eb13(#11)

55

Eb13(#11) Dm6/9 Eb13(#11) Dm6/9

8va

(suggested comp):

NIGHT IN TUNISIA

PIANO

59 $E^b13(\#11)$ $Dm6/9$ $Em7(b5)$ $A+7(\#9)$ $Dm6/9$ $B13(\#11)$ $E+7(\#9)$

63 $E^b13(\#11)$ $Dm6/9$ $E^b13(\#11)$ $Dm6/9$

67 $E^b13(\#11)$ $Dm6/9$ $Em7(b5)$ $A+7(\#9)$ $Dm6/9$ B^bm7 E^b7

71 $Am7(b5)$ $D7(b9)$ E^bm7 A^b13 $Gm7$ A^bm7 D^b9

75 $Gm7(b5)$ $C7(b9)$ $C\#m7$ $F\#13$ $FMA9$ B^b9 $Em7(b5)$ $A+7(\#9)$

79 $E^b13(\#11)$ $Dm6/9$ $E^b13(\#11)$ $Dm6/9$

NIGHT IN TUNISIA

PIANO

83

$E^b13(\#11)$ $Dm^6/9$ $Em^7(b5)$ $A+7(\#9)$ $Dm^6/9$

87

$A9(\#11)$ $A9(\#11)$

87

$C9(\#11)$ $D^b9(\#11)$ $D9(\#11)$ $E^b9(\#11)$ $E9(\#11)$ $D^b9(\#11)$ $E9(\#11)$ $G9(\#11)$ $B^b9(\#11)$ $E9(\#11)$ $A13(b9)$

91

95 $E^b13(\#11)$ $Dm^6/9$ $E^b13(\#11)$ $Dm^6/9$

8va

99

$E^b13(\#11)$ $Dm^6/9$ $Em^7(b5)$ $A+7(\#9)$ $Dm^6/9$ B^b9 $E+7(\#9)$ $A+7(\#9)$

8va

103

$E^b13(\#11)$ $Dm^6/9$ $E^b13(\#11)$ $Dm^6/9$

8va

NIGHT IN TUNISIA

PIANO

5

107

$E^b13(\#11)$ $Dm^6/9$ $Em^7(b5)$ $A+^7(\#9)$ $Dm^6/9$ Fm^7 B^b7

111

$Am^7(b5)$ $D7(b9)$ $Gm^6/9$ $A^b m^7$ D^b9

115

$Gm^7(b5)$ $C+^7(\#9)$ $FMA7$ B^b9 $Em^7(b5)$ $A13(b9)$ $A+^7(\#9)$

119

$E^b13(\#11)$ $Dm^6/9$ $E^b13(\#11)$ $Dm^6/9$

8va

123

$E^b13(\#11)$ $Dm^6/9$ $Em^7(b5)$ $A+^7(\#9)$ $Dm^6/9$ (to m. 95)

8va

127

132

135

NIGHT IN TUNISIA

PIANO

137

142

143

147

D+7(#9) Eb+7(#9) E+7(#9) A13(b9)

151

151 Am7(b5) D7(#9) Gm6/9 Ebm9 Ab9(#11) Gm7(b5)

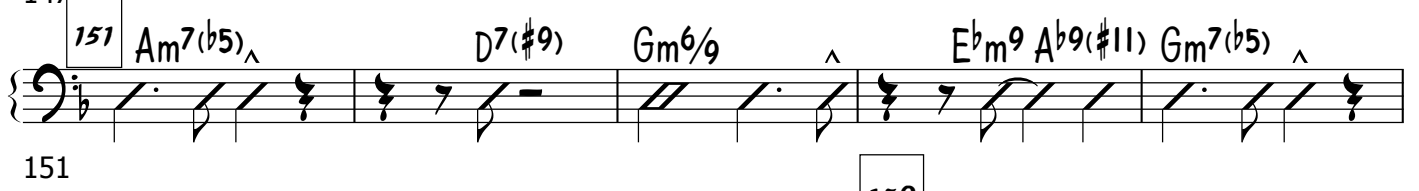

156

C7(#9) FMA7 Fm7Bb7 Abm7 Db7 Bm7 E7 159 Db+7(#9) Eb+7(#9)

161

167

Db+7(#9) Eb+7(#9) Db+7(#9) 2 Eb13

172

Em7(b5) Eb/A A/Eb

177

Dm6/9 Bb13 Dm6/9

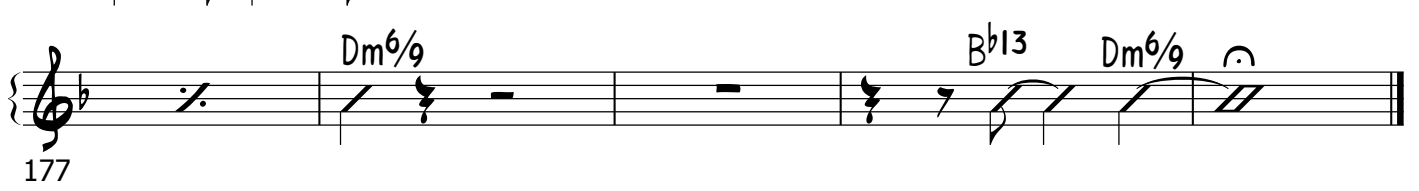

DRUMS

Dizzy Gillespie
arr. Michael P. Mossman

NIGHT IN TUNISIA

Mambo: ♩ = 200

6

9 4X's 1stX - Clave only 2ndX - add Bongo 4X's

9

13

13

23

19

25

31

31

39

38

43

NIGHT IN TUNISIA

DRUMS

48

53

63

79

91

95

127 Cascara on Rims

149

154

NIGHT IN TUNISIA

DRUMS

159 Solo Fills

159

163 Solo

163

167

167

173

177 Fill

177

GUITAR

Dizzy Gillespie
arr. Michael P. Mossman

Mambo: ♩ = 200

NIGHT IN TUNISIA

Chord voicings and measures:

- Staff 1: Eb13(#11) Dm6/9 Eb13(#11) Dm6/9
- Staff 2: Eb13(#11) Dm6/9 Eb13(#11) Dm6/9 Eb13(#11)
- Staff 3: 9 4X's Eb13(#11) Dm6/9 Eb13(#11) Dm6/9 4X's
- Staff 4: 13 Eb13(#11) Dm6/9 Eb13(#11) Dm6/9 Eb13(#11)
- Staff 5: 18 Dm6/9 Em7(b5)A+7(#9)Dm6/9 Bb13 A+7(#9) Em7(b5)A+7(#9)Dm6/9 Bb7sus4
- Staff 6: 23 Am7(b5) D7(b9) Gm6 D7(b9) Gm6 Gm(+7)Gm7 Gm6
- Staff 7: 27 Gm7(b5) C7(b9) FMA7 Fm7 Bb7 Em7(b5)Eb7 A+7(#9)
- Staff 8: 31 Eb13(#11) Dm6/9 Eb13(#11) Dm6/9 Eb13(#11)
- Staff 9: 36 Dm6/9 Em7(b5)A+7(#9)Dm6/9 39
- Staff 10: 41

NIGHT IN TUNISIA

GUITAR

2

46 $Gm(MA7)$ $Gm7$ $C13(b9)$ $F6/9$

51 $D^b+7(\#9)$ $B13(\#11)$ $D^b+7(\#9)$ $B^b13(\#11)$ $E13(\#11)$

55 $E^b13(\#11)$ $Dm6/9$ $E^b13(\#11)$ $Dm6/9$

59 $E^b13(\#11)$ $Dm6/9$ $Em7(b5)$ $A+7(\#9)$ $Dm6/9$ $B13(\#11)$ $E+7(\#9)$

63 $E^b13(\#11)$ $Dm6/9$ $E^b13(\#11)$ $Dm6/9$

67 $E^b13(\#11)$ $Dm6/9$ $Em7(b5)$ $A+7(\#9)$ $Dm6/9$ B^bm7 E^b7

71 $Am7(b5)$ $D7(b9)$ E^bm7 A^b13 $Gm7$ A^bm7 D^b9

75 $Gm7(b5)$ $C7(b9)$ $C\#m7$ $F\#13$ $FMA9B^b9$ $Em7(b5)$ $A+7(\#9)$

79 $E^b13(\#11)$ $Dm6/9$ $E^b13(\#11)$ $Dm6/9$ $E^b13(\#11)$

84 $Dm6/9$ $Em7(b5)$ $A+7(\#9)$ $Dm6/9$ $A9(\#11)$

87

NIGHT IN TUNISIA

GUITAR

3

89 A9(#11) C9(#11) D♭9(#11) D9(#11) E♭9(#11) E9(#11) D♭9(#11) E9(#11) C9(#11) D♭9(#11)

94 E9(#11) A13(b9) ⁹⁵ E♭13(#11) Dm6/9 E♭13(#11) Dm6/9

99 E♭13(#11) Dm6/9 Em7(b5) A+7(#9) Dm6/9 B♭9 E+7(#9) A+7(#9)

103 ¹⁰³ E♭13(#11) Dm6/9 E♭13(#11) Dm6/9 E♭13(#11)

108 Dm6/9 Em7(b5) A+7(#9) Dm6/9 Fm7 B♭7 ¹¹¹ Am7(b5) D7(b9)

113 Gm6/9 A♭m7 D♭9 Gm7(b5) C+7(#9) FMA7 B♭9

118 Em7(b5) A13(b9) A+7(#9) ¹¹⁹ E♭13(#11) Dm6/9 E♭13(#11) Dm6/9

123 E♭13(#11) Dm6/9 Em7(b5) A+7(#9) Dm6/9

127 ¹²⁷

132 ¹³⁵

NIGHT IN TUNISIA

GUITAR

4

137

143

148

153

158

163

169

175

178

143

151

159

167

Chords: D+7(#9), Eb+7(#9), E+7(#9), A13(b9), Am7(b5), D7(#9), Gm6/9, Ebm9, Ab9(#11), Gm7(b5), C7(#9), FMA7, Fm7Bb7, Abm7Db7, Bm7, E7, Db+7(#9), Eb+7(#9), Db+7(#9), Eb+7(#9), Db+7(#9), Eb13, Eb13(#11), Dm6/9, Eb13(#11), Dm6/9, Eb13(#11), Dm6/9, Em7(b5), Eb/A, A/Eb, Dm6/9, Bb13, Dm6/9

BASS

Dizzy Gillespie
arr. Michael P. Mossman

NIGHT IN TUNISIA

Mambo: ♩ = 200

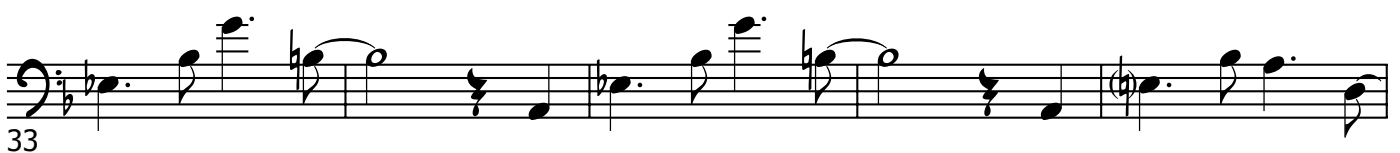
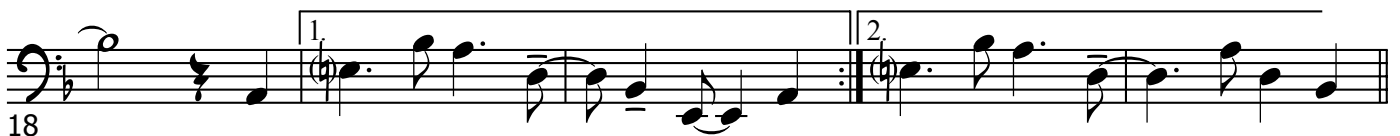
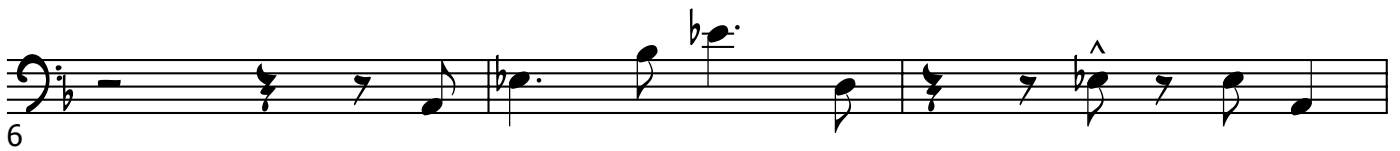

NIGHT IN TUNISIA

BASS

2

43 $Gm(MA7)$

48 $Gm7$ $C13(b9)$

53 $E^b13(\#11)$ $Dm^6/9$ $E^b13(\#11)$

58 $Dm^6/9$ $E^b13(\#11)$ $Dm^6/9$ $Em7(b5)$ $A+7(\#9)$ $Dm^6/9$

63 $E^b13(\#11)$ $Dm^6/9$ $E^b13(\#11)$ $Dm^6/9$

67 $E^b13(\#11)$ $Dm^6/9$ $Em7(b5)$ $A+7(\#9)$ $Dm^6/9$ B^bm7 E^b7

71 $Am7(b5)$ $D7(b9)$ E^bm7 A^b13 $Gm7$ A^bm7 D^b9

75 $Gm7(b5)$ $C7(b9)$ $C^{\#}m7$ $F^{\#}13$ $FMA9$ B^b9 $Em7(b5)$ $A+7(\#9)$

79 $E^b13(\#11)$ $Dm^6/9$ $E^b13(\#11)$ $Dm^6/9$

83 $E^b13(\#11)$ $Dm^6/9$ $Em7(b5)$ $A+7(\#9)$ $Dm^6/9$

NIGHT IN TUNISIA

BASS

87

87

93

95 Eb13(#11) Dm6/9 Eb13(#11)

98

Dm6/9 Eb13(#11) Dm6/9 Em7(b5) A+7(#9) Dm6/9

103

103 Eb13(#11) Dm6/9 Eb13(#11) Dm6/9

107

Eb13(#11) Dm6/9 Em7(b5) A+7(#9) Dm6/9

111

111 Am7(b5) D7(b9) Gm6/9 Abm7 Db9

115

Gm7(b5) C+7(#9) FMA7 Bb9

119

119 Eb13(#11) Dm6/9 Eb13(#11) Dm6/9

123

Eb13(#11) Dm6/9 Em7(b5) A+7(#9) Dm6/9

127

127

131

NIGHT IN TUNISIA

BASS

135

140

143

147

151

156

161

167

172

177

NIGHT IN TUNISIA

arr. Michael P. Mossman

Mambo: ♩ = 200

The musical score is arranged for a large ensemble. The instruments and their parts are as follows:

- PIANO & GUITAR:** Harmonic accompaniment. The piano part includes chord markings: $E^b13(\#11)$, $Dm^6/9$, $E^b13(\#11)$, $Dm^6/9$, $E^b13(\#11)$, and $Dm^6/9$.
- BASS:** A steady bass line in the lower register.
- DRUMS:** A rhythmic pattern in the lower register, consistent with the Mambo style.

NIGHT IN TUNISIA

9 Tacet 1st/2nd X

ALTO 1

ALTO 2

TENOR 1

TENOR 2

BARI

TPT. 1

TPT. 2

TPT. 3

TPT. 4

TBN. 1

TBN. 2

TBN. 3

TBN. 4

PIANO

GIITAR

BASS

DRUMS

1stX - Clave only
2ndX - add Bongo

NIGHT IN TUNISIA

13

Vocalists: ALTO 1, ALTO 2, TENOR 1, TENOR 2, BARI

Brass Section: TPT. 1, TPT. 2, TPT. 3, TPT. 4, TBN. 1, TBN. 2, TBN. 3, TBN. 4

Other Instruments: PIANO, GUITAR, BASS, DRUMS

Chord Progression: Eb13(#11), Dm6/9, Eb13(#11), Dm6/9

Performance Notes: 2ndX Only, Solo: Last X Only, mf

NIGHT IN TUNISIA

4

15

ALTO 1

ALTO 2

TENOR 1

TENOR 2

BARI

TPT. 1

TPT. 2

TPT. 3

TPT. 4

TBN. 1

TBN. 2

TBN. 3

TBN. 4

PIANO

GIITAR

BASS

DRUMS

Both X's

Both X's

Both X's

Both X's

$E^b13(\#11)$ $Dm^6/9$ $E^b13(\#11)$ $Dm^6/9$

NIGHT IN TUNISIA

1. 2.

ALTO 1
19

ALTO 2

TENOR 1

TENOR 2

BARI

TPT. 1

TPT. 2

TPT. 3

TPT. 4

TBN. 1

TBN. 2

TBN. 3

TBN. 4

PIANO

Em7(b5) A+7(#9) Dm6/9 Bb13 A+7(#9) Em7(b5) A+7(#9) Dm6/9 Bb7sus4- 3

Em7(b5) A+7(#9) Dm6/9 Bb13 A+7(#9) Em7(b5) A+7(#9) Dm6/9 Bb7sus4 -3

GUITAR

BASS

DRUMS

Soli:
f

Soli:
f

Soli:
f

Soli:
f

Soli:
f

NIGHT IN TUNISIA

23

ALTO 1
ALTO 2
TENOR 1
TENOR 2
BARI

TPT. 1
TPT. 2
TPT. 3
TPT. 4

TBN. 1
TBN. 2
TBN. 3
TBN. 4

PIANO
GUITAR
BASS
DRUMS

Am7(b5) D7(b9) Gm6 D7(b9) Gm6 Gm(+7) Gm7 Gm6

Am7(b5) D7(b9) Gm6 D7(b9) Gm6

NIGHT IN TUNISIA

27

ALTO 1

ALTO 2

TENOR 1

TENOR 2

BARI

TPT. 1

TPT. 2

TPT. 3

TPT. 4

TBN. 1

TBN. 2

TBN. 3

TBN. 4

PIANO

GIITAR

BASS

DRUMS

Solo:

(unis)

(div)

Gm7(b5) C7(b9) FMA7 Fm7 Bb7 Em7(b5) Eb7 A+7(#9)

Gm7(b5) C7(b9) FMA7 Fm7 Bb7 Em7(b5) Eb7 A+7(#9)

Gm7(b5) C7(b9) FMA7 Fm7 Bb7 Em7(b5) A7

NIGHT IN TUNISIA

31

ALTO 1

ALTO 2

TENOR 1

TENOR 2

BARI

TPT. 1

TPT. 2

TPT. 3

TPT. 4

TBN. 1

TBN. 2

TBN. 3

TBN. 4

PIANO

GIITAR

BASS

DRUMS

E \flat 13(#11) Dm \flat 9 E \flat 13(#11) Dm \flat 9 E \flat 13(#11)

NIGHT IN TUNISIA

39

ALTO 1

ALTO 2

TENOR 1

TENOR 2

BARI

TPT. 1

TPT. 2

TPT. 3

TPT. 4

TBN. 1

TBN. 2

TBN. 3

TBN. 4

PIANO

Em7(b5) A+7(#9) Dm6/9

GUITAR

Dm6/9 Em7(b5) A+7(#9) Dm6/9

BASS

DRUMS

NIGHT IN TUNISIA

10

41

ALTO 1

ALTO 2

TENOR 1

TENOR 2

BARI

TPT. 1

TPT. 2

TPT. 3

TPT. 4

TBN. 1

TBN. 2

TBN. 3

TBN. 4

PIANO

GIITAR

BASS

DRUMS

NIGHT IN TUNISIA

46

(unis)

ALTO 1

ALTO 2

TENOR 1

TENOR 2

BARI

TPT. 1

TPT. 2

TPT. 3

TPT. 4

TBN. 1

TBN. 2

TBN. 3

TBN. 4

PIANO

GUITAR

BASS

DRUMS

Gm(MA7) *Gm7* *C13(b9)*

Gm(MA7) *Gm7* *C13(b9)*

Gm(MA7) *Gm7* *C13(b9)*

NIGHT IN TUNISIA

50

ALTO 1 (div)

ALTO 2 (div)

TENOR 1 (div)

TENOR 2 (div)

BARI (div)

TPT. 1

TPT. 2

TPT. 3

TPT. 4

TBN. 1

TBN. 2 (div)

TBN. 3 (div)

TBN. 4 (div)

PIANO

GUITAR

BASS

DRUMS

F6/9 Db+7(#9) B13(#11) Db+7(#9) Bb13(#11) E13(#11)

F6/9 Db+7(#9) B13(#11) Db+7(#9) Bb13(#11) E13(#11)

NIGHT IN TUNISIA

55

ALTO 1

ALTO 2

TENOR 1

TENOR 2

BARI

TPT. 1

TPT. 2

TPT. 3

TPT. 4

TBN. 1

TBN. 2

TBN. 3

TBN. 4

PIANO

GIITAR

BASS

DRUMS

Solo: Eb13(#11) Dm6/9 Eb13(#11) Dm6/9 Eb13(#11)

8va Eb13(#11) Dm6/9 Eb13(#11) Dm6/9 Eb13(#11)

PLAY TIME

NIGHT IN TUNISIA

63

ALTO 1
ALTO 2
TENOR 1
TENOR 2
BARI

TPT. 1
TPT. 2
TPT. 3
TPT. 4
TBN. 1
TBN. 2
TBN. 3
TBN. 4

PIANO
GUITAR
BASS
DRUMS

Dm^{6/9} Em^{7(b5)} A^{+7(#9)} Dm^{6/9} B^{13(#11)} E^{+7(#9)} E^{b13(#11)} Dm^{6/9}

Dm^{6/9} Em^{7(b5)} A^{+7(#9)} Dm^{6/9} B^{13(#11)} E^{+7(#9)} E^{b13(#11)} Dm^{6/9}

Dm^{6/9} Em^{7(b5)} A^{+7(#9)} Dm^{6/9} B^{13(#11)} E^{+7(#9)} E^{b13(#11)} Dm^{6/9}

NIGHT IN TUNISIA

65

ALTO 1

ALTO 2

TENOR 1

TENOR 2

BARI

TPT. 1

TPT. 2

TPT. 3

TPT. 4

TBN. 1

TBN. 2

TBN. 3

TBN. 4

PIANO

GIITAR

BASS

DRUMS

$E^b13(\#11)$ $Dm^6/9$ $E^b13(\#11)$ $Dm^6/9$ $Em^7(b5) A+7(\#9)$

$E^b13(\#11)$ $Dm^6/9$ $E^b13(\#11)$ $Dm^6/9$ $Em^7(b5) A+7(\#9)$

$E^b13(\#11)$ $Dm^6/9$ $E^b13(\#11)$ $Dm^6/9$ $Em^7(b5) A+7(\#9)$

NIGHT IN TUNISIA

71

ALTO 1
70

ALTO 2

TENOR 1

TENOR 2

BARI

TPT. 1

TPT. 2

TPT. 3

TPT. 4
Dm^{6/9} B^bm⁷ E^b7 Am⁷(b5) D⁷(b9) E^bm⁷ A^b13 Gm⁷ A^bm⁷ D^b9 Gm⁷(b5)

TBN. 1
(unis)

TBN. 2
(unis)

TBN. 3
(unis)

TBN. 4
(unis)

PIANO
Dm^{6/9} B^bm⁷ E^b7 Am⁷(b5) D⁷(b9) E^bm⁷ A^b13 Gm⁷ A^bm⁷ D^b9 Gm⁷(b5)

GUITAR
Dm^{6/9} B^bm⁷ E^b7 Am⁷(b5) D⁷(b9) E^bm⁷ A^b13 Gm⁷ A^bm⁷ D^b9 Gm⁷(b5)

BASS
Dm^{6/9} B^bm⁷ E^b7 Am⁷(b5) D⁷(b9) E^bm⁷ A^b13 Gm⁷ A^bm⁷ D^b9 Gm⁷(b5)

DRUMS
PLAY TIME

NIGHT IN TUNISIA

79

76

ALTO 1

ALTO 2

TENOR 1

TENOR 2

BARI

TPT. 1

TPT. 2

TPT. 3

TPT. 4

TBN. 1

TBN. 2

TBN. 3

TBN. 4

PIANO

GUITAR

BASS

DRUMS

$C7(b9)$ $C\#m7$ $F\#13$ $FMA9$ $Bb9$ $Em7(b5)$ $A+7(\#9)$ $Eb13(\#11)$ $Dm6/9$

(div)

(div)

(div)

(div)

$C7(b9)$ $C\#m7$ $F\#13$ F $Bb9$ $Em7(b5)$ $A+7(\#9)$ $Eb13(\#11)$ $Dm6/9$

8va

NIGHT IN TUNISIA

81

ALTO 1

ALTO 2

TENOR 1

TENOR 2

BARI

TPT. 1

TPT. 2

TPT. 3

TPT. 4

TBN. 1

TBN. 2

TBN. 3

TBN. 4

PIANO

GIITAR

BASS

DRUMS

E_b13(#11) *Dm⁶/9* *E_b13(#11)* *Dm⁶/9* *Em⁷(b5)* *A+⁷(#9)* *Dm⁶/9*

E_b13(#11) *Dm⁶/9* *E_b13(#11)* *Dm⁶/9* *Em⁷(b5)* *A+⁷(#9)* *Dm⁶/9*

E_b13(#11) *Dm⁶/9* *E_b13(#11)* *Dm⁶/9* *Em⁷(b5)* *A+⁷(#9)* *Dm⁶/9*

E_b13(#11) *Dm⁶/9* *E_b13(#11)* *Dm⁶/9* *Em⁷(b5)* *A+⁷(#9)* *Dm⁶/9*

(Break)

NIGHT IN TUNISIA

87

ALTO 1

ALTO 2

TENOR 1

TENOR 2

BARI

TPT. 1

TPT. 2

TPT. 3

TPT. 4

TBN. 1

TBN. 2

TBN. 3

TBN. 4

PIANO

GIITAR

BASS

DRUMS

SOLI:

86

A9(#11)

NIGHT IN TUNISIA

90

ALTO 1

ALTO 2

TENOR 1

TENOR 2

BARI

TPT. 1

TPT. 2

TPT. 3

TPT. 4

TBN. 1

TBN. 2

TBN. 3

TBN. 4

PIANO

GUITAR

BASS

DRUMS

A9(#11) C9(#11) Db9(#11) D9(#11) Eb9(#11) E9(#11) Db9(#11) E9(#11) G9(#11) Bb9(#11) E9(#11) A13(b9)

A9(#11) C9(#11) Db9(#11) D9(#11) Eb9(#11) E9(#11) Db9(#11) E9(#11) G9(#11) Bb9(#11) E9(#11) A13(b9)

NIGHT IN TUNISIA

Solo - 2nd x (to m.126)

95

ALTO 1: 1stX only (Backgrounds 1st X)

ALTO 2: 1stX only

TENOR 1: 1stX only

TENOR 2: 1stX only

BARI: 1stX only

TPT. 1: 1stX only

TPT. 2: 1stX only

TPT. 3: 1stX only

TPT. 4: 1stX only

TBN. 1: 1stX only

TBN. 2: (Backgrounds 2nd X) 1stX only Solo - 1st x (to m.126)

TBN. 3: 1stX only

TBN. 4: 1stX only

PIANO: 8va Eb13(#11) Dm6/9 Eb13(#11) Dm6/9 Eb13(#11)

GIITAR: Eb13(#11) Dm6/9 Eb13(#11) Dm6/9 Eb13(#11)

BASS: Eb13(#11) Dm6/9 Eb13(#11) Dm6/9 Eb13(#11)

DRUMS: 1stX only

Chord progression: Eb13(#11) Dm6/9 Eb13(#11) Dm6/9 Eb13(#11)

NIGHT IN TUNISIA

| | | | | | |
|---------|-----------------------|---|---|-----|-----------------------|
| ALTO 1 | Dm ^{6/9} | Em ^{7(b5)} A+ ^{7(#9)} Dm ^{6/9} | B ^{b9} E+ ^{7(#9)} A+ ^{7(#9)} | 103 | E ^{b13(#11)} |
| ALTO 2 | - | - | - | - | - |
| TENOR 1 | - | - | - | - | - |
| TENOR 2 | - | - | - | - | - |
| BARI | - | - | - | - | - |
| TPT. 1 | - | - | - | - | - |
| TPT. 2 | - | - | - | - | - |
| TPT. 3 | - | - | - | - | - |
| TPT. 4 | - | - | - | - | - |
| TBN. 1 | - | - | - | - | - |
| TBN. 2 | Dm ^{6/9} | Em ^{7(b5)} A+ ^{7(#9)} Dm ^{6/9} | B ^{b9} E+ ^{7(#9)} A+ ^{7(#9)} | - | E ^{b13(#11)} |
| TBN. 3 | - | - | - | - | - |
| TBN. 4 | - | - | - | - | - |
| PIANO | (8) Dm ^{6/9} | Em ^{7(b5)} A+ ^{7(#9)} | Dm ^{6/9} B ^{b9} E+ ^{7(#9)} A+ ^{7(#9)} | - | E ^{b13(#11)} |
| GIITAR | Dm ^{6/9} | Em ^{7(b5)} A+ ^{7(#9)} | Dm ^{6/9} B ^{b9} E+ ^{7(#9)} A+ ^{7(#9)} | - | E ^{b13(#11)} |
| BASS | Dm ^{6/9} | Em ^{7(b5)} A+ ^{7(#9)} | Dm ^{6/9} | - | E ^{b13(#11)} |
| DRUMS | II | % | % | % | % |

NIGHT IN TUNISIA

Vocalists: ALTO 1, ALTO 2, TENOR 1, TENOR 2, BARI. ALTO 1 has a starting number of 104. All vocal parts are marked with a slash (/) in the first measure, indicating they are silent or have a rest.

Brass: TPT. 1, TPT. 2, TPT. 3, TPT. 4, TBN. 1, TBN. 2, TBN. 3, TBN. 4. TPT. 1-4 and TBN. 3-4 are marked with a slash (/). TBN. 2 has a slash (/) in the first measure and rests in the others.

Bass: BASS. The bass part consists of a rhythmic accompaniment of eighth notes, marked with a slash (/) in the first measure.

Drums: DRUMS. The drum part is indicated by a slash (/) in the first measure, representing a specific drum pattern.

Chord Progression: The harmonic structure is defined by the following chords across the five measures:
Measure 1: Dm6/9
Measure 2: Eb13(#11)
Measure 3: Dm6/9
Measure 4: Eb13(#11)
Measure 5: Dm6/9

NIGHT IN TUNISIA

109

111

Em7(b5) A+7(#9) Dm6/9 Fm7 Bb7 Am7(b5) D7(b9) Gm6/9 Abm7

ALTO 1

ALTO 2

TENOR 1

TENOR 2

BARI

TPT. 1

TPT. 2

TPT. 3

TPT. 4

TBN. 1

TBN. 2

TBN. 3

TBN. 4

PIANO

GIITAR

BASS

DRUMS

(unis)

(unis)

(unis)

(unis)

NIGHT IN TUNISIA

ALTO 1 *114* $D^{\flat}9$ $Gm7(b5)$ $C+7(\#9)$ $FMA7$ $B^{\flat}9$ $Em7(b5)$ $A13(b9)$ $A+7(\#9)$

ALTO 2

TENOR 1

TENOR 2

BARI

TPT. 1 *(unis)* *(div)*

TPT. 2 *(unis)* *(div)*

TPT. 3 *(unis)* *(div)*

TPT. 4 *(unis)*

TBN. 1

TBN. 2 $A^{\flat}m7$ $D^{\flat}9$ $Gm7(b5)$ $C+7(\#9)$ $FMA7$ $B^{\flat}9$ $Em7(b5)$ $A+7(\#9)$

TBN. 3

TBN. 4

PIANO $D^{\flat}9$ $Gm7(b5)$ $C+7(\#9)$ $FMA7$ $B^{\flat}9$ $Em7(b5)$ $A13(b9)$ $A+7(\#9)$

GITAR $D^{\flat}9$ $Gm7(b5)$ $C+7(\#9)$ $FMA7$ $B^{\flat}9$ $Em7(b5)$ $A13(b9)$ $A+7(\#9)$

BASS $D^{\flat}9$ $Gm7(b5)$ $C+7(\#9)$ $FMA7$ $B^{\flat}9$

DRUMS

NIGHT IN TUNISIA

119

ALTO 1

ALTO 2

TENOR 1

TENOR 2

BARI

TPT. 1

TPT. 2

TPT. 3

TPT. 4

TBN. 1

TBN. 2

TBN. 3

TBN. 4

PIANO

GIITAR

BASS

DRUMS

$E^b13(\#11)$ $Dm^6/9$ $E^b13(\#11)$ $Dm^6/9$ $E^b13(\#11)$ $Dm^6/9$

$E^b13(\#11)$ $Dm^6/9$ $E^b13(\#11)$ $Dm^6/9$ $E^b13(\#11)$ $Dm^6/9$

$E^b13(\#11)$ $Dm^6/9$ $E^b13(\#11)$ $Dm^6/9$ $E^b13(\#11)$ $Dm^6/9$

$E^b13(\#11)$ $Dm^6/9$ $E^b13(\#11)$ $Dm^6/9$ $E^b13(\#11)$ $Dm^6/9$

8% $E^b13(\#11)$ $Dm^6/9$ 8% $E^b13(\#11)$ $Dm^6/9$ $E^b13(\#11)$ $Dm^6/9$

NIGHT IN TUNISIA

125

Em7(b5) A+7(#9) Dm6/9

127

2nd X Only

ALTO 1

ALTO 2

TENOR 1

TENOR 2

BARI

TPT. 1

TPT. 2

TPT. 3

TPT. 4

TBN. 1

TBN. 2

TBN. 3

TBN. 4

PIANO

GIITAR

BASS

DRUMS

Cascara on Rims

NIGHT IN TUNISIA

130

ALTO 1

ALTO 2

TENOR 1

TENOR 2

BARI

TPT. 1

TPT. 2

TPT. 3

TPT. 4

TBN. 1

TBN. 2

TBN. 3

TBN. 4

PIANO

GIITAR

BASS

DRUMS

2nd X Only

2nd X Only

2nd X Only

2nd X Only

SOLO: w/tpt

2nd X Only

NIGHT IN TUNISIA

135

ALTO 1

ALTO 2

TENOR 1

TENOR 2

BARI

TPT. 1

TPT. 2

TPT. 3

TPT. 4

TBN. 1

TBN. 2

TBN. 3

TBN. 4

PIANO

GIITAR

BASS

DRUMS

SOLO: w/trb

Detailed description of the musical score: This page contains the musical score for measures 135-138 of the piece 'Night in Tunisia'. The score is arranged for a vocal quartet (Alto 1, Alto 2, Tenor 1, Tenor 2, Baritone) and a full band (Trumpets 1-4, Trombones 1-4, Piano, Guitar, Bass, and Drums). The key signature is one flat (B-flat major/D minor) and the time signature is 4/4. The vocal parts feature a melodic line with accents and slurs. The instrumental parts include a prominent solo for the fourth trumpet, marked 'SOLO: w/trb', which consists of a triplet of eighth notes followed by a half note. The piano part provides harmonic support with chords and moving lines. The guitar and bass parts play rhythmic accompaniment, while the drums provide a steady beat with a consistent snare pattern.

NIGHT IN TUNISIA

143

139

ALTO 1

ALTO 2

TENOR 1

TENOR 2

BARI

TPT. 1

TPT. 2

TPT. 3

TPT. 4

TBN. 1

TBN. 2

TBN. 3

TBN. 4

PIANO

GIITAR

BASS

DRUMS

Lead:

3

3

The musical score is arranged in a standard orchestral layout. The vocal parts (Alto 1, Alto 2, Tenor 1, Tenor 2, Baritone) are in the top section, followed by the brass section (Trumpets 1-4 and Trombones 1-4). The piano, guitar, and bass are in the lower section, with drums at the bottom. The score includes various musical notations such as notes, rests, and articulation marks. A box containing the number '143' is located at the top right of the page. The number '139' is written below the first staff of the Alto 1 part. The word 'Lead:' is written above the fourth trumpet staff. There are also '3' markings above the fourth trumpet and first trombone staves, indicating triplet rhythms.

NIGHT IN TUNISIA

144

ALTO 1

ALTO 2

TENOR 1

TENOR 2

BARI

TPT. 1

TPT. 2

TPT. 3

TPT. 4

TBN. 1

TBN. 2

TBN. 3

TBN. 4

PIANO

GIITAR

BASS

DRUMS

NIGHT IN TUNISIA

151

149

ALTO 1

ALTO 2

TENOR 1

TENOR 2

BARI

TPT. 1

TPT. 2

TPT. 3

TPT. 4

TBN. 1

TBN. 2

TBN. 3

TBN. 4

PIANO

GUITAR

BASS

DRUMS

D+7(#9) Eb+7(#9) E+7(#9) A13(b9) Am7(b5) D7(#9) Gm6/9

D+7(#9) Eb+7(#9) E+7(#9) A13(b9) Am7(b5) D7(#9) Gm6/9

NIGHT IN TUNISIA

154

ALTO 1

ALTO 2

TENOR 1

TENOR 2

BARI

TPT. 1

TPT. 2

TPT. 3

TPT. 4

TBN. 1

TBN. 2

TBN. 3

TBN. 4

PIANO

GUITAR

BASS

DRUMS

$E^b m^9$ $A^b 9(\#11)$ $G m^7(b5)$ $C7(\#9)$ $FMA7$ Fm^7 Bb^7 $A^b m^7$ $D^b 7$ Bm^7 $E7$

(unis)

p_v

NIGHT IN TUNISIA

159

ALTO 1

ALTO 2

TENOR 1

TENOR 2

BARI

TPT. 1

TPT. 2

TPT. 3

TPT. 4

TBN. 1

TBN. 2

TBN. 3

TBN. 4

PIANO

GUITAR

BASS

DRUMS

Solo Fills

Solo

NIGHT IN TUNISIA

167

ALTO 1
ALTO 2
TENOR 1
TENOR 2
BARI

TPT. 1
TPT. 2
TPT. 3
TPT. 4 *Solo*

TBN. 1
TBN. 2
TBN. 3
TBN. 4

PIANO

GIITAR

BASS

DRUMS

E^b13 E^b13(#11) Dm^{6/9} E^b13(#11) Dm^{6/9}

NIGHT IN TUNISIA

171

ALTO 1

ALTO 2

TENOR 1

TENOR 2

BARI

TPT. 1

TPT. 2

TPT. 3

TPT. 4

TBN. 1

TBN. 2

TBN. 3

TBN. 4

PIANO

GIITAR

BASS

DRUMS

$E^b13(\#11)$ $Dm^6/9$ $Em^7(b5)$ E^b/A

$Em^7(b5)$ E^b/A

NIGHT IN TUNISIA

176

ALTO 1

ALTO 2

TENOR 1

TENOR 2

BARI

TPT. 1

TPT. 2

TPT. 3

TPT. 4

TBN. 1

TBN. 2

TBN. 3

TBN. 4

PIANO

GIITAR

BASS

DRUMS

Soli:

A/E^b

Dm^{6/9}

NIGHT IN TUNISIA

38

179

ALTO 1

ALTO 2

TENOR 1

TENOR 2

BARI

TPT. 1

TPT. 2

TPT. 3

TPT. 4

TBN. 1

TBN. 2

TBN. 3

TBN. 4

PIANO

GIUJAR

BASS

DRUMS

Fill

Dm⁶/₉

B^b13

Dm⁶/₉

C